

Information Pamphlet



**U. S. COAST GUARD
PHILIPPINE SECTION**

UNITED STATES COAST GUARD SECTION, PHILIPPINES

1. General Information

The United States Coast Guard Section, Philippines was established in 1946 under control of the Commander, Fourteenth Coast Guard District to direct and coordinate the Coast Guard functions within the geographical limits, of the Section. This included the operation of the Loran stations located at Batanes Island, Naulo Point on Luzon, Talampulan Island in northern Palawan, Tarumpitao on Palawan, and Catanduanes on Little Panay. To this end, the Section Commander exercised operational and military jurisdiction over the subordinate commands within the Section, administrative control, responsibility for logistic support, military readiness, liaison with other agencies, and such public information services as directed. The Coast Guard Air Station, with Gruman Albatross HU-16 aircraft, provided air logistic support to the Section units and functioned as a supply and receiving depot.

In April, 1971, the U.S. Coast Guard Loran Stations were turned over to the Government of the Philippines. The U.S. Coast Guard Air Station was disestablished and the HU-16's were turned over to the Government of the Philippines for use by Philippine Air Force. The Section Office at Sangley Point was closed, and the Commander, U.S. Coast Guard Section, Philippines was relocated in the Manila area at the Embassy Seafront Compound, Pasay City. The primary function of the Philippine Section is to provide until 31 December 1974 the technical consultants, administrative assistance and the necessary spare parts or replacement equipment for the operation of the five-Loran-A stations located in the Philippines and run by the Philippine Coast Guard.

The Commander, Coast Guard Section, Philippines also serves as Commander, Coast Guard Squadron Three, CTU 70.8.5, which is homeported at Subic Bay, Coast Guard Squadron Three was established in 1967 under Commander, Cruiser-Destroyer Group Seventh Fleet, CTG 70.8, and consists of high

Endurance Cutters assigned to Market Time Patrol off the coast of Viet Nam.

The U.S. Coast Guard Merchant Marine Detail, Manila, which is administratively attached to Commander, Coast Guard Section, Philippines, operates under the Office of Consular Affairs at the Embassy and maintains an office in the American Embassy, Manila.

2. Instructions to Personnel Arriving in Manila

a. Section Office Location. The Office of Commander, Coast Guard Section, Philippines is located in the Seafront Compound on Roxas Boulevard in Pasay City, Republic of the Philippines. Pasay City is a suburb of Manila, and Roxas Boulevard is the four-lane divided street fronting on Manila Bay. The Seafront Compound is approximately one quarter of a mile south of the Savoy Hotel.

b. Personnel arriving via Clark AFB contact Navy ATCO Clark for transportation to Manila. Renting of Clark special services vehicle (approximate cost \$8.50) is acceptable. Taxies and local buses are to be avoided, and personnel should be directed not to use local buses or taxies after dark for transportation from Clark to Manila.

c. Personnel arriving at Manila International Airport may call the Commander, Coast Guard Section, Philippines for transportation, if arrival is during office hours (telephone 59-80-11, extension 703, 704, 705, and 706). A taxi may be taken from Manila International Airport to the Section Office (cost approximately three pesos or 50 cents) if government transportation is not available.

d. There are no officer or enlisted quarters or messing available to the Philippine Section Office. Personnel reporting for duty or TAD should be financially prepared for hotel living. Reservations are normally not necessary.

e. Personnel passing through Manila enroute to Coast Guard Squadron Three should call the Philippine Section Of-

for travel arrangement to Subic.

f. Personnel arriving at Manila on leave status should check in at the Philippine Section Office upon arrival and keep the office advised of their address and how they may be contacted.

g. Office hours at the Philippine Section Office are 0700 to 1600 on weekdays; phone number is 59-80-11, extensions 703, 704, 705, or 706. After working hours, information may be obtained by calling LCDR ARNEY 80-86-21, CWO2 BRINDLE 80-63-97, EN1 HAYS 87-16-12, or EM1 RICASATA 80-80-04.

3. Transportation

a. Air to Clark or Cubi Pt. (Subic)
USN ALFA-BRAVO Flight, Monday, Wednesday, and Friday

<u>Depart</u>		<u>Arrive</u>	
Cubi	0800	Nichols	0820
Nichols	0835	Clark	0900
Clark	0920	Cubi	0950
Cubi	1430	Clark	1500
Clark	1530	Nichols	1600
Nichols	1610	Cubi	1640

Arrange manifest through CWO3 CISEK, Section Office.

b. Bus to Subic. Daily, Monday through Friday. Public service bus departs Subic at 0730, arrives Seafront Compound 1115; departs Seafront Compound 1715 and arrives Subic 2130. Available to serve personnel and dependents, Cost \$1.75 one way, \$3.50 round trip.

c. Shuttle Bus: Embassy Seafront Compound to Chancery
Monday thru Friday

<u>Depart Seafront</u>	<u>Depart Chancery</u>	<u>Depart Seafront</u>	<u>Depart Chancery</u>
0740	0900	1300	1300
0930	1000	1400	1430

1030	1100	1500	1530
1130	1200	1530	1710
			1745

d. Rental Vehicle. Special Services car from Seafront Compound. Chauffeur driven. Call Embassy extension 8-775

Charge:	3 hours minimum	\$5.00
	8 hours	12.50
	12 hours	15.00
	24 hours	25.00

Additional charge \$1.50 per hour beyond contract time.

4. Seafront Compound Facilities

Restaurant (Members and their guests only) Tel. 59-80-11, ext. 747

Monday thru Thursday 0800 - 2130

Friday, Saturday and Holidays 0800 - 2400

Sunday 0800 - 2130

5. Personnel

a. CG SECTION, PHILIPPINES (76160)

*Residence Address
& Phone No.*

CAPT Richard E. HOOVER
3341 ()
(Ellen)

1540 Mahogany St.,
Dasmariñas Village,
Makati, Rizal.
Tel: 86-10-12

LCDR Jackson C. ARNEY
7094 ()
(Marilyn)

56 Magallanes Ave.,
Magallanes Village,
Makati, Rizal
Tel: 80-86-21

CWO3 (F&S) Leon R. CISEK
29071 ()
(Juanita)

18 Lapu Lapu St.,
Magallanes Village,
Makati, Rizal.
Tel:

CW02 (MAT) Perry W. GINES 29463 (Kay)	706 Quirino Ave., Lopez Compound, Dongalo, Parañaque. Tel:
CWO2 (ELC) William E. BRINDLE 29731 (Jane)	61 San Gregorio St., Magallanes Village, Makati, Rizal. Tel: 80-63-97
ETC-B6 Florencio F. ANGEL 316 592 (Luz)	2 Mactan St., Magallanes Village, Makati, Rizal. Tel: 87-19-48
SKC Walter E. BARNES 314 871 (Anita)	1986 Kalachuchi St , Dasmariñas Village, Makati, Rizal. Tel: 87-72-17
DCCS Lloyd J. CHRISTMAN 295 867	378 Ronquillo St., Cavite City Tel: 3524A
YN1 Ronald A. GILLETTE 362 554	Apt. 3, Henson Apts., Mabini St., Ermita, Manila. Tel: 59-26-63
EN1 David D. HAYS 327 377 (Shirley)	19 Humabon St., Magallanes Village, Makati, Rizal. Tel: 87-16-12
ET1-B6 Daniel D. LARSON 373 778 (Julie)	55 Homonhon St., Magallanes Village, Makati, Rizal. Tel:
ENC Andrew H. McLARY 342 880 (Lucita)	45 Magdalena St., Magallanes Village Makati, Rizal Tel.
EM1-B6 Maximino C. RICASATA 322 541 (Maura)	35 Sta. Ana St., Magallanes Village, Makati, Rizal.

b. *CG MERCHANT MARINE
DETAIL, MANILA (33585)*

CDR Albert L. OLSEN, Jr.
5864
(Deanna)

YNC John W. JUDGE
330 410
(Nancy)

12 Rosario St.,
Magallanes Village,
Makati, Rizal.
Tel: 80-63-17
17 Zipper St.,
San Lorenzo Village,
Makati, Rizal.
Tel: 87-64-21 or
89-93-87

	<u>Quarters</u>	<u>Telephone</u>
c. <i>CG SQUADRON THREE (Subic Bay)</i>		884-9106 or 3409
CAPT R. E. HOOVER	SOQ QTRS #15	49230
CDR W. G. HICKS (CSO)	SOQ QTRS #2	46157
LT J. B. RAINEY (PROJECT OFF)	SUBIC BOQ or SAIGON	
CWO3 C. J. MYERS (ENGINEERING)	SUBIC BOQ	43425
CW02 S. B. SCHAR- BACH (SUPPLY)	SUBIC BOQ	43568

d. Mailing Address

- (1) Commander
U.S. Coast Guard Section
APO, San Francisco 96528
- (2) U.S. Coast Guard
Merchant Marine Detail
APO, San Francisco 96528
- (3) Commander
Coast Guard Squadron Three
Nav. Sta. Box 90
FPO, San Francisco 96651

6. Accident/Incident Investigations

The U.S. Army Support Element, Philippines has the responsibility and capability for investigating vehicle accidents or other

incidents occurring in the Greater Manila Area involving U.S. Personnel and their dependents.

Should an accident or incident occur during duty hours, Monday through Friday, call 50-63-98, and an investigator will be assigned to assist you. He will coordinate with the local police to make a complete and immediate investigation, and will help whatever way possible. Should the accident or incident occur after office hours, call the numbers indicated below in the order listed.

Accident/Incident — Numbers to Call
U.S. Army Support Element, Philippines

Weekdays (0730-1600) Office Telephones: 50-63-98
50-01-02 and 59-80-11, ext. 660

Evenings, Weekends, Holidays

- | | |
|--|----------|
| 1. Rogelio A. de Joya (Attorney) | 79-36-38 |
| 2. Rodolfo Melliza (legal assistant) | 58-49-30 |
| 3. J. Hugh Wise (Administrative Officer) | 87-77-16 |
| 4. Capt. James R. Tutton
(Deputy Commander) | 80-57-33 |

7. General

U.S. Currency is used only on U.S. bases and at authorized exchanges.

Pesos are necessary for use on the local economy and may be purchased at Money Exchanges authorized by the Central Bank of the Philippines. The exchange rate will fluctuate around 6.30 to one U.S. dollar.

The food in the Manila area is good and the prices are comparable to those in the U.S. The following are recommended dining rooms in Manila:

The Army Navy Club
The Gourmet Inn
The Swiss Inn
The Chuckwagon

AMERICAN DIPLOMATIC MISSION
MANILA

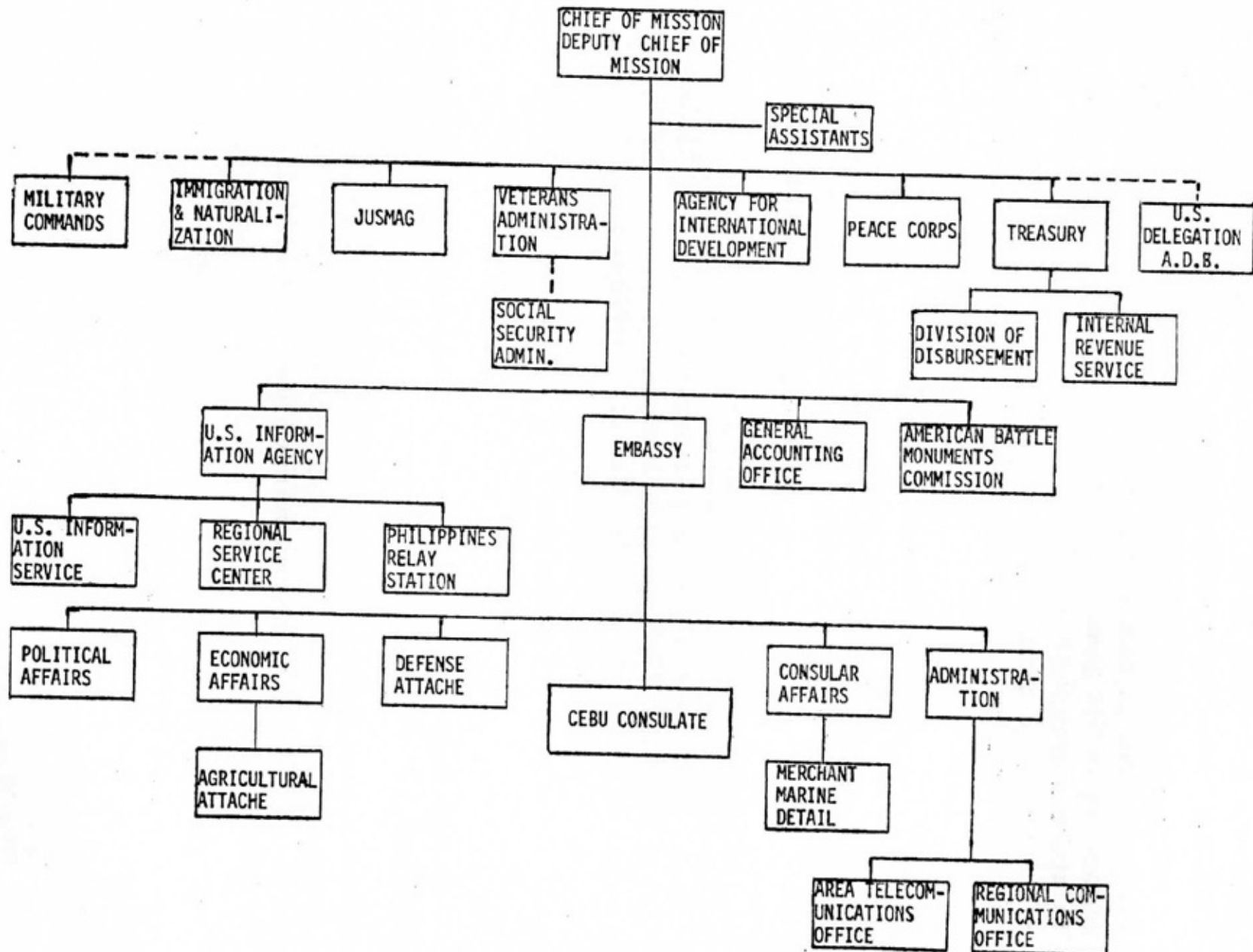

REPUBLIC OF THE PHILIPPINES

COAST GUARD
LORAN STATIONS

